

VOGUE

“Waterless Beauty  
Can Help Save The Planet,  
And Your Skin“



**OLIVEDA**

OLIVE TREE PHARMACY

F59

HYDROXYTYROSOL

**CORRECTIVE SERUM FACE**

GESICHTSSERUM / SÉRUM FACIAL

NO

100% ORGANIC BIO ACTIVE BEAUTY  
ELIXIR INSTEAD OF WATER

MINIMIZES AND PREVENTS THE SIGNS OF SKIN AGING.  
BEUGT DIE ZEICHEN DER HAUTALTERUNG VOR.

THE NEXT BIG THING  
**WATERLESS BEAUTY**

PRODUCT CATALOG

**OLIVEDA**

OLIVE TREE PHARMACY

## FROM OUR FOUNDER

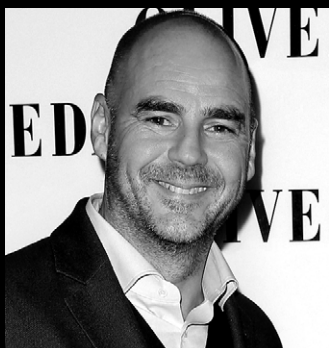

It sounds crazy, I know, but our organic bio active cosmetic from the mountain olive tree was created in this olive tree tree-house in the middle of my first olive grove. Years ago, I had successfully treated myself with the power of the olive tree and now developed the elixir from the olive leaf for internal use in the tree-house. After more and

more people confirmed the legendary effectiveness, the Olive Tree Therapy was developed - the Mediterranean Ayurveda. I was convinced that what is best for the inside must also be the best for the outside, for our largest organ - the skin. It was the first time that I looked at the composition of cosmetics and learned that almost all creams contain up to 70% water. The idea was born to replace the 70% water phase with the Beauty Elixir from the olive leaf. No olive oil, but an elixir from the olive leaf that is up to 3,000 times more concentrated, whose effectiveness makes the olive tree grow up to 4,000 years old with maximum vitality.





WATER-FREE



NO FILLERS



NO SILICONES



CRUELTY-FREE

## 100% ACTIVE INGREDIENTS, 0% WATER

The “Juice of life”, as we call it here at OLIVEDA, is the base element of almost every item in our product line. This means that we at OLIVEDA do not base our products on water, as the vast majority of cosmetic products on the market do, but rather through an extremely intricate yielding process of fresh cell sap from the olive leaf.

## THE SECRET – OLIVE TREE CELLULAR ELIXIR

After seven years of comprehensive development and hundreds of hours of experimentation, the heart of all OLIVEDA cosmetics, fresh olive tree cell elixir, began to beat. Our precious elixir, not to be confused with olive oil, is obtained via a unique and extremely complex biotechnological process to extract the life force from the fresh leaves of the olive tree that embodies the secret of OLIVEDA. An up to 3,000-fold concentration of essential elements is contained within the leaves of the olive tree, which make it not only priceless for skincare, but also for cuisine.

## OLIVEDA’S FORMULA

OLIVEDA natural beauty care products are founded on healing recipes of ancient monasteries and were developed together with many sapient herb-wives of the Mediterranean region. Our skincare products contain, in addition to our unparalleled, fresh cellular elixir of the mountain olive tree, the finest olive oil from the petit Arbequina olive, extracts from living roots, the bark of the trees they grow from, and with the serum wild-growing herbs grown at the bases of our olive trees to cultivate their natural synergy.

## ELEVATED LIFE ENERGY - BOVIS ENERGY

At the core of the high concentration of bovis energy in our products is, first and foremost, the essence of our mountain olive trees that have been rooted for hundreds of years in a protected nature reserve and allowed to grow just as nature intended - free of pesticides and without the use of irrigated water. This limits our yield, but proliferates the intensity of our products. The high level of bioavailability in our products is the result of having combined high quality virgin materials with our OLIVEDA developed flora Enhanced-Synergy equation (1 + 1 = at least 3), developed to turn each of our products into a rejuvenating, high-potency cosmeceutical.

## FREE OF PRESERVATIVES

The highly potent, antioxidant rich cell sap of our olive leaves enables us to completely forgo the use of preservatives in 85% of our product line.



## FACIAL CARE

# CLEANSER & TONER

**Cleansing in the morning and evening:** The best cleansing effect is achieved with a double cleansing. In the first step, a cleansing oil is used to gently remove makeup and environmental pollution from the skin. In the second step of the double cleansing, the cleansing gel is used, which removes the last dirt particles and excess oil. As the final step of the cleansing ritual and in preparation for skin care, a tonic is applied to the skin.



## F78 ARBEQUINA CLEANSING OIL

100 ml/3.4 fl. oz.

This Arbequina Cleansing Oil is a silky makeup remover and moisturizing facial cleanser at the same time. The non-comedogenic and non-acnegenic oil effortlessly removes all make-up residues and impurities deep into the pores without affecting the skin's natural protective barrier. **Application:** Apply 3-4 pumps to the palm of the hand and gently apply to dry face. Then slightly moisten the skin, emulsify the oil and rinse thoroughly.



## F38 PURIFYING CLEANSING GEL

100 ml/3.4 fl. oz.

A gentle foaming cleanser based on our fresh olive leaf cell elixir. Mild herbal sugar surfactants rid the skin gently, but deeply into the pores, of make-up, sebum, and dirt particles. The olive polyphenols and hydroxytyrosol oleuropein supply the skin with highly concentrated antioxidants that effectively fight free radicals, while it refines pores. The skin is soothed, revitalized, and moisturized leaving nothing but a fresh feeling and a velvety-soft and vibrant tone that radiantly glows. **Application:** In the hand, lather with a little water and gently massage on the face. Rinse thoroughly.



## F72 CORRECTIVE CLEANSING OIL

100 ml/3.4 fl. oz.

The unique combination of bioactive Arbequina oil and French lavender make this nourishing cleansing oil silky makeup remover and moisturizing facial cleanser at the same time. It also frees oily skin from excess sebum, prevents impurities and provides the skin with essential nutrients. **Application:** Apply 3-4 pumps to the palm of the hand and apply to dry face, gently massage and leave for a short time. Then slightly moisten the skin, emulsify the oil and rinse thoroughly. Alternatively, apply to damp face and massage until a light emulsion is formed. Then rinse carefully.

*“I love the pleasant smell and the feeling on the skin. I have less redness, fewer blackheads, smaller pores, and generally a better and fresher skin. I am very satisfied and can only really recommend it!”*

## F71 CORRECTIVE CLEANSING GEL

100 ml/3.4 fl. oz.



The Oliveda Corrective Cleansing Gel cleanses your skin in a particularly gentle way without removing moisture. The unique combination of hydroxytyrosol and vegetable sugar surfactants combined with French lavender cleanse the skin deep into the pores and make your complexion appear radiantly fine and even. The super antioxidant hydroxytyrosol counteracts free radicals and pigmentation. Your skin feels refreshed and supple after cleaning. **Application:** Suitable for morning and evening. We recommend lathering the cleansing gel in hand with a little water and gently massaging it onto the face. Rinse carefully.

## F11 ACTIVATING FACIAL TONER

100 ml/3.4 fl. oz.



The invigorating effect of this refreshing facial toner sets in directly after cleansing while it washes away facial residues and brings back the natural balance to your skin. As the chamomile extract soothes, the flexing power of our Olive Leaf Cell Elixir kicks into effect with its olive based polyphenols and hydroxytyrosol oleuropein to clear away skin impurities, thanks to their natural antibacterial properties. It refines pores and gives your skin tone a more radiant, pure glow and perfectly readies it for any subsequent care. **Application:** In the morning and evening after cleansing, place the product in the palm of your hand, apply to the face and neck and press gently with your hands. Avoid the eye area

## F67 CORRECTIVE FACIAL TONIC

100 ml/3.4 fl. oz.



The highly effective Facial Tonic Corrective helps to soothe the skin and rid it of dead skin cells. The super antioxidant hydroxytyrosol and the vitamin C booster camu camu in combination with hyaluron give the skin a radiant and youthful glow. Alcohol-free. Suitable for all skin types. **Application:** Shake before use. In the morning and evening, after cleansing, pour the product into the palm of the hand, apply to the face and neck, pressing gently with the hands. Avoid the eye area.

## MASKS & PEELING

Peeling and Masks can be applied two to three times a week, depending on the skin's needs. Here it is important to apply the peeling to the previously cleansed skin. The peeling gently removes dead skin cells and conjures up a fresh, smooth complexion - without drying out or causing irritation. Afterwards, the skin is optimally ready for a nourishing mask. OLIVEDA masks are true moisture boosters, as they restore lost moisture to dehydrated skin.





## F10 OLIVE CORE PEELING

60 ml/2.0 fl. oz.

This fine facial scrub is based on our highly effective, fresh olive leaf cell elixir. The cell sap contains both olive polyphenols and hydroxytyrosol oleuropein to supply the skin with highly concentrated antioxidants. The finely-ground olive stone granules, from the small black Arbequina olive, gently removes dead skin and creates a fresh, smooth skin look- without drying out or causing irritation. Suitable for all skin types, including individuals with extremely sensitive, irritated, and/or stressed skin. **Application:** Apply the peeling to the wet skin in gentle movements and rinse with water. Apply once a week or as needed.



## F18 BLACK OLIVE FACE MASK

60 ml/2.0 fl. oz.

This rich face mask, made from pureed black Arbequina olives, is a true moisturizing booster. It replenishes dehydrated skin that has been lost. It nourishes, relaxes, regenerates, and improves the skin's elasticity and resilience. Through the highly effective, fresh olive leaf cell elixir, the care effect is intensified many times over. The skin again radiates with a healthy glow, rosy-fresh and young. Well-suited for individuals with very sensitive, irritated, or sun-stressed skin. **Application:** Apply to cleansed, dry skin, avoiding the eye area. Leave on for 10 minutes and then remove with plenty of lukewarm water. Recommended 1-2 times a week.



## F76 HONEY ENZYME FACE MASK

60 ml/2.0 fl. oz.

This enzymatic peeling mask frees the skin from dead skin cells, refines the pores and leaves the complexion radiant and even. Honey moisturizes the skin and has a soothing effect. Papain, an enzyme derived from papaya, activates the natural regenerative power, the topmost skin cells are removed and the skin is vitalized. The luxurious Arbequina oil provides a velvety soft skin feeling. **Application:** Apply to cleansed, dry skin, avoiding the eye area. Leave on for 10 minutes and then remove with plenty of lukewarm water. Recommended 1-2 times a week.



## F77 OLIVE MATCHA FACE MASK

60 ml/2.0 fl. oz.

This Olive Matcha Face Mask is a real secret weapon against a variety of skin problems. It reduces visible redness, inflammation and irritation and fights skin damage caused by free radicals. This rich nourishing mask absorbs excess sebum, deeply nourishes the skin pores, regenerates, revitalizes and soothes the skin thanks to the antioxidant effect of Olive Matcha - for a firm and radiantly beautiful skin feeling. **Application:** Apply to cleansed, dry skin, avoiding the eye area. Leave on for 10 minutes and then remove with plenty of lukewarm water. Recommended 1-2 times a week.





## **F84** **BLEMISH CONTROL** **FACE MASK**

Quickly balances reddened, stressed and hypersensitive skin. Regenerates and stimulates cell renewal and prevents anti-oxidant stress.



ALCOHOL-FREE



NO FILLER



NO SILICONES



CRUELTY-FREE

# BLEMISH CONTROL

## F84 BLEMISH CONTROL FACE MASK

60 ml/2.0 fl. oz.

This highly moisturizing mask protects and regenerates irritated and damaged skin and effectively increases skin elasticity. The unique active complex provides a clear, even and radiant complexion. The superfood beetroot forms a beauty synergy with the honey enzyme of our bees from the OLIVEDA nature reserve, which in combination with the polyphenol oleuropein, which is particularly highly concentrated in the green still unripe olives, performs true miracles. This active complex fights skin impurities and at the same time ensures that problematic skin becomes clean and clear. **Application:** Apply to cleansed, dry skin, avoiding the eye area. Leave on for 10 minutes and then remove with plenty of lukewarm water. Recommended 1-2 times a week.



## F85 ACNE SOS FACE DROPS

12 ml/0.4 fl. oz.

Acne SOS Face Drops are based on a unique active ingredient technology that relies not on water, but on the super active ingredients Hydroxytyrosol and Oleuropein, which, combined with fortified Salicylic Acid, are uniquely able to balance acne and spots while counteracting the formation of new acne. Designed for all skin types, this SOS Acne formula is highly effective and gentle enough not to leave skin red, irritated or flaky. The F85 Acne SOS Face Drops help to give the skin a SUPER CLEAR glow in no time. **Application:** Shake before use. Apply F85 Acne SOS Drops to targeted areas as needed after cleansing. Depending on the size of the affected area, apply 3-6 drops and leave on, avoiding the eye area.

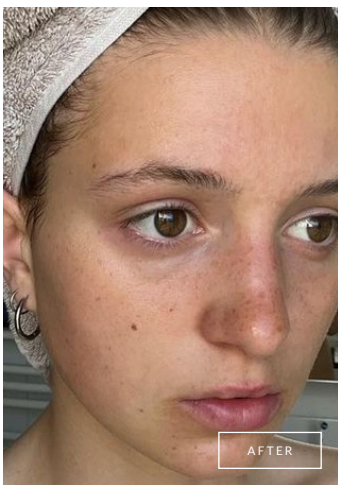
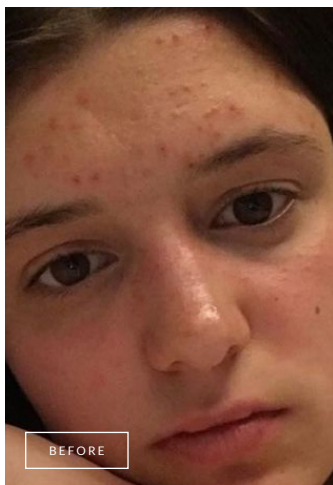

# SERUMS & ELIXIRS

Serums: If you don't use a serum, you are neglecting your skin. Because every OLIVEDA serum is a highly concentrated intensive care for the face, with a wide variety of power active ingredients and is ideal for combating specific skin problems such as pigmentation spots and pimples. A serum is applied to toned skin in the morning and evening as the first step in skin care. Serums with clarifying or exfoliating effects, such as our F81 HT+AHA Serum Face, are particularly suitable for use in the evening. Those who apply them to the skin in the morning should definitely use a high sun protection factor.

## F06 CELL ACTIVE SERUM FACE

30 ml/1.0 fl. oz. 50 ml/1.7 fl. oz.

This highly concentrated facial serum strengthens, tightens, repairs, and regenerates stressed and dehydrated skin through its high concentration of anti-aging power. The fresh olive leaf cell elixir in this serum is a true fountain of youth that is quickly absorbed into the skin, moisturizing, nourishing, refining pores, reducing dark spots, and evening out wrinkles with immediate effect. The skin regains its vitality and shines with a youthful glow. **Application:** Shake before use. Apply a few drops on the face in the morning and evening, avoiding the eye area. The ideal foundation under the face cream.

## F59 CORRECTIVE SERUM FACE

30 ml/1.0 fl. oz.

This highly effective face serum with hydroxytyrosol and paracress has a lifting effect on the skin as well as reducing the appearance of enlarged pores. Strong olive tree antioxidants have balancing and regenerating properties to smooth the skin structure, fine lines and wrinkles, as well as high pigmentation, can be reduced if applied regularly. Paracress, a South American plant, works as a botox alternative by having positive effects on the collagen, which lifts the skin. This unique face serum is quickly absorbed to create sculpted contours and a healthy and glowing complexion – in just seconds! Signs of premature aging can not only be minimized but also prevented. **Application:** Shake before use. Apply a few drops on the face in the morning and evening, avoiding the eye area. The ideal foundation under the face cream.

## F81 AHA + HT SERUM FACE

30 ml/1.0 fl. oz.

The super antioxidant hydroxytyrosol (HT) counteracts free radicals, while the hydroxy acids (AHA 4.8%) gently exfoliate to promote clear skin and prevent the appearance of blemishes. **Application:** Apply 4-6 drops to cleansed face once daily, preferably in the evening, avoiding the eye area. Do not forget to use sunscreen during the day.



## F83 HT+VITAMIN C SERUM FACE

30 ml/1.0 fl. oz.

In accordance with our philosophy „From Tree to Beauty“, OLIVEDA combines organic and bioactive vitamin C with autochthonous hydroxytyrosol in the HT + Vitamin C Serum Face, which further increases the antioxidant benefits of natural vitamin C by over 1300%. The water-free formulation and absence of any fillers creates a highly effective facial treatment that is also suitable for the décolleté and back of the hands. It improves the appearance of skin tone and firmness as well as pigmentation, spots, skin imperfections and counteracts the signs of aging. Based on the bioactive Beauty Elixir, which is autochthonous and exclusive to OLIVEDA's own and eco-certified mountain trees, it creates a phytosynergy that makes any complexion glow. **Application:** Shake before use. Apply a few drops on cleansed face in the morning and evening, avoiding the eye area. The serum is completely absorbed after a few minutes and reveals a radiantly beautiful skin. The ideal foundation under the face cream.



## SENSATIONAL BEFORE/AFTER RESULTS AFTER 6-8 WEEKS

98% of our personalized and holistic consultations, according to the „Olive Tree Therapy“ we developed and the related product recommendations, have resulted in a significant improvement in the skin's appearance and well-being of our clients.



*“The results of beauty products have never(!) been as visible to me as with Oliveda!”*

# OIL SERUM & ELIXIR

Oil Serums and Elixirs are to be applied after the actual serum due to their rich consistency. They nourish the skin and, due to the natural lipid content of the skin, transport selective active ingredients into deeper layers of the skin, where they take effect. They improve the function of the lipid barrier, which protects the skin from drying out and thus prevents the formation of wrinkles and improves the skin's elasticity.

## F65 CORRECTIVE MIDNIGHT ELIXIR

30 ml/1.0 fl. oz.

The OLIVEDA Midnight Elixir Face Oil combines retinol, Arbequina, and cahai oil with the patented "hyaluron in oil complex" and the regenerative olive tree super antioxidant hydroxytyrosol. This one-of-a-kind active ingredient complex regenerates the skin overnight, lifts and smooths wrinkles and fine lines and enhances a natural daytime glow while sleeping. The delicate scent of bergamot and neroli relaxes your senses and is perfect for rest time. Warm lily, tuberose and ylang-ylang blend into scents of sweet caramel and honey and beguiling cedar wood and musk into a fascinating and harmonious mix. **Application:** Shake the bottle before use. In the evening, apply a few drops of Midnight Elixir to the palm of your hand and spread evenly with the fingertips on cheeks, forehead, chin and décolleté.



## F82 GREEN RETINOL FACE ELIXIR

30 ml/1.0 fl. oz.

This highly concentrated Bakuchiol (green Retinol) Face Elixir Oil stimulates collagen formation of the skin and counteracts pigment damage and redness. Especially suitable for sensitive skin. **Application:** Use in the morning and evening after cleansing 2-3 drops in the palms of the hands and massage with light circular movements on face, neck and décolleté.



## F63 CELL ACTIVE FACE OIL SERUM

30 ml/1.0 fl. oz.

The „OLIVEDA Glow“ complex and the active ingredients of the mountain olive tree give cells new energy, leaving the skin looking soft, supple, and radiant. Even though the Cell Active Face Oil was born as a super booster for our well-loved cell active face serum it is just as perfect on its own, mixed with our face cream or as a hair oil. Talk about a true all-rounder and a real must have! The Cell Active Face Oil cares for dry and brittle skin as well as it regulates rather oily skin. **Application:** Apply after cleansing in the morning and evening in combination with Cell Active Serum Face. For this, apply the serum to the palm of the hand and add 3-4 drops of the oil per pipette. Mix, apply, shine!



Our 100% organic face oil is the perfect moisture and nutrient dispenser, which is very appealing due to its extremely fine texture that is completely absorbed into the skin. World-renowned Arbequina extra virgin olive oil, combined with our own extra virgin wheat germ oil, are fused together to combat blemishes and reduce scar tissue. It cushions, smooths, and softens the skin, giving it a silky smooth texture and letting it luster again.

**Application:** Apply morning and evening, before the day care as an additional, thin, protective layer and in the evening alone as an intensive skin tightening. Ideal for extreme temperature influences (hot or cold), when exposed to air conditioning or heating. Warm 2-3 drops of the oil in the palms of your hands and massage with light circular movements on the face, neck and décolleté.



### **F25 NEROLI FACE OIL SERUM**

50 ml/1.7 fl. oz. 100 ml/3.4 fl. oz.

The orange blossom oil and extracts of olive and olive leaf stimulate blood circulation. The skin is detoxified and streamlined, attaining its original elasticity.



### **F26 ROSE FACE OIL SERUM**

50 ml/1.7 fl. oz.

Bulgarian roses, together with olive and olive leaf extract, stimulate cell renewal to promote healthy skin balance and restore elasticity. The skin is effectively moisturized, soothed, and renewed.



### **F27 JASMINE FACE OIL SERUM**

50 ml/1.7 fl. oz.

Jasmine, olive, and olive leaf extracts care for especially dry and irritated skin to help restore a healthy, natural balance.

*“The wrinkles and eyes have gotten better, and the red areas that I often had have disappeared almost seamlessly, and the skin looks simply younger throughout.”*

# CREAMS

A type-appropriate moisturizer forms the basis of any good beauty routine. Its importance should therefore not be underestimated. Our creams develop their nourishing, moisturizing and protective effects when applied to the skin after the serum.

## F05 ANTI OXIDANT FACE CREAM

50 ml/1.7 fl. oz. 100 ml/3.4 fl. oz.

This light day cream refreshes and fleshes out tired skin, while preventing drying-out and the penetration of free radicals. The fresh olive leaf cell elixir and rosemary extract revitalize the functionality of the skin, while the sage extract, rich in antioxidants, activates and strengthens the skin's own natural defenses. The skin is moisturized, reducing the signs of wrinkles, and improving the skin's natural structure. **Application:** Apply to the face in the morning and evening, avoiding the eye area. The effect is enhanced by previously applying the serum.



## F07 ANTI AGING FACE CREAM

50 ml/1.7 fl. oz. 100 ml/3.4 fl. oz.

This highly active anti-aging cream contains olive polyphenols oleuropein and hydroxytyrosol. These two natural anti-aging ingredients profoundly stimulate living cells and prolong their lifespan. The natural, vital functions of the skin are again brought into balance, improving the elasticity of your skin and significantly reducing the visible signs of aging. The gently stimulating avocado oil helps reconstruct the skin on the cellular level, supplying it with deep penetrating moisture leaving it looking more youthful, smooth, and even. **Application:** Apply to the face in the morning and evening, avoiding the eye area. The effect is enhanced by previously applying the serum.



## F08 CELL ACTIVE FACE CREAM

50 ml/1.7 fl. oz. 100 ml/3.4 fl. oz.

In this highly effective face cream, the full regenerative power of olive polyphenol hydroxytyrosol unfolds. It strengthens the natural protection of cellular proteins, thereby extending their lifespan and significantly reducing the first visible signs of aging. The skin's natural, vital functions are brought into balance, reinforcing the communication between living cells and significantly improving the elasticity of the skin. The active olive-power ingredient, oleuropein, combats adverse environmental elements from taking any effect. This cream is also perfectly suitable as a night cream! **Application:** Apply to the face in the morning and evening, avoiding the eye area. The effect is enhanced by previously applying the serum.







*“I have changed all my facial care to Oliveda. Why? Because it has made me a new person.”*

## F42 CORRECTIVE FACE CREAM

60 ml/2.0 fl. oz.

This rich face cream is based on the highly concentrated regenerative properties of hydroxytyrosol and polyphenol concealed in our olive trees. Due to their potent antioxidant and rejuvenative properties, their active powers smooth the surface of uneven skin, evening the appearance of small lines and wrinkles, and evening the complexion with regular use. By supplying your skin with a maximum amount of moisture, your skin tone will appear visibly more even and will radiate with a youthfully fresh and smooth shine. **Application:** Apply to the face in the morning and evening, avoiding the eye area. The effect is enhanced by previously applying the serum.



## F74 REGENERATION INTENSE FACE CREAM INTELLIGENCE OF NATURE

60 ml/2.0 fl. oz.

This face cream does not differentiate between skin types but recognizes the individual construction sites of the skin through its own active complex “Intelligence of Nature” while regenerating and balancing the skin. For this, OLIVEDA Olive Tree Pharmacy works with natural, highly bio-active ingredients that work in synergy with one another, protecting the cells and counteracting natural skin aging. The F74 is a luxurious, rich facial care and was designed without additional fragrances. Suitable for every skin type. **Application:** Apply evenly to the face, massaging well until the cream melts into the skin. Alternatively, warm the cream between your fingertips in advance until the moisture molecules unfold and then apply.



# EYE CARE

## F64 CORRECTIVE EYE ELIXIR

12 ml/0.4 fl. oz.

The OLIVEDA Lifting Eye Elixir is based on a triple hyaluronic acid structure, combined with the unique mountain olive tree hydroxytyrosol, the paracress jambu extract and panthenol. This exclusive OLIVEDA active ingredient complex enhances the natural activity of the cells, which gives your eye area a more lifted and radiant look. Also, the fine skin around your eyes is being strengthened and smoothed in a gently way, which makes it perfect for challenging and sensitive skin. The eye area looks rejuvenated, lifted, and agelessly beautiful. **Application:** Shake before use. Apply a drop of the elixir and massage gently around the eye area.



## F09 ANTI WRINKLE EYE CREAM

30 ml/1.0 fl. oz.

This gentle eye cream contains a combination of active ingredients of olive leaf cell elixir and extracts from the black, sun-ripened Arbequina olive. These moisturize the delicate area around the eyes, while it tightens and softens visible lines and small wrinkles. Crow's feet are gently smoothed away, and puffiness under the eyes is effectively reduced. Hydroxytyrosol and oleuropein act as true shields against harmful external influences allowing the eyes to appear more alert, awake, and refreshed. Perfect for sensitive eyes and contact lens wearers. **Application:** Apply daily to the eye area, avoiding the upper eyelid. Gently pat in.



## F60 CORRECTIVE EYE CREAM

30 ml/1.0 fl. oz.

The highly effective and gently nourishing eye cream has a unique and powerful active ingredient complex made of the regenerating antioxidant hydroxytyrosol, an olive tree polyphenol, and paracress. This power combination has a highly positive impact on the collagen net as well as a smoothing effect on eye wrinkles and a reducing effect on under-eye shadows and discolorations. Premature skin aging can be prevented. The delicate eye area looks visibly refreshed and radiant. **Application:** Apply daily to the eye area, avoiding the upper eyelid. Gently pat in.



# IT'S NOT ANOTHER LIP BALM. IT'S THE GREEN HOLISTIC OLIVE TREE LIP THERAPY.

The green Olive Tree Lip Therapy makes no green lips, but fantastically beautiful and full in no time :-)

NO

100% ORGANIC BIO  
ACTIVE BEAUTY ELIXIR  
INSTEAD OF WATER



## F75 LIP BALM

15 ml/0.51 fl. oz.

This cell-protecting green Olive Tree Lip Therapy, based on the Beauty Molecule Hydroxytyrosol, creates visibly beautiful lips in an instant, counteracts the formation of wrinkles, regenerates, rejuvenates and defines the lips. Its proprietary „Olive Tree Beauty Molecules“ ensure long-lasting suppleness of the lip area through sustained adequate moisture. In addition to hydroxytyrosol and the cold-pressed bioactive Arbequina oils from our own organic cultivation, lavender, vanilla and the further polyphenol oleuropein act in synergy with chlorophyll.

**Application:** Apply a little lip balm to the fingertip and gently massage into the lips when needed.

**OLIVEDA**

OLIVE TREE PHARMACY

**B29**

OLIVE TREE THERAPY  
**ROSEMARY SAGE BODY OIL SERUM**  
ROSMARIN SALBEI KÖRPERÖL / HUILE DE CORPS



100% ORGANIC BIO ACTIVE ARBEQUINA OIL  
WITH POLYPHENOL HYDROXYTYROSOL

RELAXES MUSCLES AND STIMULATES BLOOD CIRCULATION.  
ENTSPANNT DIE MUSKELN UND REGT DIE DURCHBLUTUNG AN.

**BODY CARE**

# BATH & SHOWER

## B21 MOROCCAN MINT SHOWER GEL

250 ml/8.45 fl.



This shower gel provides the skin with a plethora of care, not just energy, while at the same time performs as a mini detox treatment! Extracts from the olive leaf, revitalizing and refreshing Arbequina olive oil, and Moroccan mint fuse together to create a smooth, creamy-rich foam that provides a true moisture boost and rids the body of toxins.

**Application:** Feel the full aromatherapeutic effect during lathering and enjoy with all your senses the quality of luxurious body care, the harmonizing scent and the creamy caring, smooth foam. Then rinse thoroughly with water.

## B53 GRAPEFRUIT ROSE SHOWER GEL

250 ml/8.45 fl. oz.



This natural and mild shower gel gently cleanses the skin and stimulates senses with the refresh-ing scent of tangy grapefruit and the seductively serene touch of fresh rose petals. The luxurious texture pampers your skin with a moisturizing combination of natural emollients that will leave your skin with the physical sensation of delicate care. Notably dry and sensitive skin will delight itself in the effect. **Application:** Feel the full aromatherapeutic effect during lathering and enjoy with all your senses the quality of luxurious body care, the harmonizing scent and the creamy caring, smooth foam. Then rinse thoroughly with water.

## B55 CINNAMON GINGER SHOWER GEL

250 ml/8.45 fl. oz.



This natural and mild shower gel gently cleanses the skin and stimulates senses with the warming scent of cinnamon and the spicy touch of ginger. The luxurious texture pampers your skin with a moisturizing combination of natural emollients that will leave your skin with the physical sensation of delicate care. Notably dry and sensitive skin will delight itself in the effect. **Application:** Feel the full aromatherapeutic effect during lathering and enjoy with all your senses the quality of luxurious body care, the harmonizing scent and the creamy caring, smooth foam. Then rinse thoroughly with water.

## B17 OLIVE MATCHA WHEY BATH

250 g/8.82 oz.



This delicate foaming olive whey bath is based on 100% natural, finely-ground olive leaves and goat whey, combined with our highly effective fresh olive leaf cell elixir. The olive polyphenols contained in the cell sap supply the skin with highly concentrated antioxidants that stimulate the metabolism while they detoxify. The skin is soothed and endowed with plenty of moisture. Apply after a bath for a soft, smooth, and supple feeling. **Application:** Add 2-3 filled lids to the warm water, stir and enjoy.

# BODY SERUM & CREAM

## B16 CELL ACTIVE BODY SERUM

200 ml/6.8 fl. oz.

This serum is based on the highly effective fresh olive leaf cell elixir. Olive leaf and black Arbequina olive extracts detoxify and purify the body. Our hibiscus extract, containing essential fatty acids and antioxidants, visibly tighten skin, reduces cellulite, and endorses the loss of fat cells. The skin is noticeably and immediately revitalized, and small creases, for example on the décolleté, are smoothed. Suitable for all skin types, especially for individuals with extremely sensitive skin. **Application:** Massage well into the arms, legs, buttocks, body and décolleté every morning and evening. For best results, always use it after bathing or showering.



## B15 ANTI AGING BODY CREAM

250 ml/8.45 fl. oz.

This especially light and extremely refreshing body cream absorbs quickly into the skin but is still rich in skincare performance. The high concentration of fresh, green olive leaf cell elixir provides intense moisture, reduces skin irritation, and stimulates new cell regeneration. A nourishing combination of cold-pressed oils, herbal extracts, mango butter, and sweet almond oil protect and moisturize the skin, aiding in the improvement of a soft, silky smooth, and supple complexion. **Application:** Massage well in the morning and in the evening. For best results, always use it after bathing or showering.



## B52 GRAPEFRUIT ROSE BODY CREAM

250 ml/8.45 fl. oz.

This lush, creamy body lotion intensely nourishes your skin with olive leaf and virgin olive oil bestowing it with deep moisture. The delicate texture literally melts into your skin and absorbs quickly, leaving it lusciously supple and silky smooth. Effervescent-fresh and invigorating grapefruit fuses with seductive rose to enveloped your body in a refreshing and sensual scent, leaving your skin with a radiant glow. **Application:** Massage well in the morning and in the evening. For best results, always use it after bathing or showering.



## B54 CINNAMON GINGER BODY CREAM

250 ml/8.45 fl. oz.

This lush, creamy body lotion intensely nourishes your skin with olive leaf and virgin olive oil, bestowing it with deep moisture. The delicate texture literally melts into your skin and absorbs quickly, leaving it lusciously supple and silky smooth. Warming cinnamon meets spicy ginger for a scent that is vivid and exquisite, leaving your skin with a radiant glow. **Application:** Massage well in the morning and in the evening. For best results, always use it after bathing or showering.



# BODYBUTTER

Our award-winning extra virgin olive oil and the strength of our mountain olive tree leaves are the base of this luxurious extra virgin body butter. The Arbequina olive has an extremely fine structure, which ensures perfect absorbency if massaged into the skin. This body butter protects your skin and creates a healthy moisture balance. After showering or bathing, the body butter is applied on the whole body to create a soft and smooth skin sensation.

## B57 GRAPEFRUIT ROSE OLIVE LEAF BODY BUTTER

180 ml / 6.1 fl. oz.

Sparkling fresh and stimulating grapefruit meets a seductive rose scent, which creates the perfect synergy. Especially good on really dry and brittle skin areas as well as sensitive skin. Without parabens, glycols and silicones.

**Application:** Massage well in the morning and in the evening. For best results, always use the body cream after bathing or showering.



## B58 CINNAMON GINGER OLIVE LEAF BODY BUTTER

180 ml / 6.1 fl. oz.

Warming cinnamon meets spicy ginger for a scent that is vivid and exquisite. Especially good on really dry and brittle skin areas as well as sensitive skin. Without parabens, glycols and silicones.

**Application:** Massage well in the morning and in the evening. For best results, always use the body cream after bathing or showering.



# SOS GEL

## B14 SOS OLIVE LEAF SKIN GEL

50 ml / 1.7 fl. oz.

This gel, derived directly from the olive leaf, is a worldwide exclusive. Active healing compounds from our olives, polyphenols and hydroxytyrosol oleuropein, serve as true shields against harmful external influences. Whether it's blemishes, redness, scars, eczema, sunburn or small abrasions, the gel from the olive leaf acts as a faithful healer and can be applied anywhere from head to toe. **Application:** Shake before use. Apply to affected areas of the skin (face, body) up to 4 times a day.



# BODY OIL SERUM

Our 100% organic body oil serum is the perfect moisture and nutrient dispenser that is very appealing due to its extremely fine texture that is completely absorbed into the skin. Worldrenowned Arbequina extra virgin olive oil, combined with our own extra virgin wheat germ oil, are fused together to combat blemishes and reduce scar tissue. It cushions, smooths, and softens the skin, granting it a silky smooth texture and letting it luster again.



## B28 LAVENDER VANILLA BODY OIL SERUM

100 ml/3.4 fl. oz.

Soothing lavender brings the body back into balance, while sweet vanilla seduces the senses. **Application:** Massage in well daily in the morning and evening. For best results, always apply the body oil serum to the still slightly damp skin after bathing or showering.



## B29 ROSEMARY SAGE BODY OIL SERUM

100 ml/3.4 fl. oz.

Sage extract relaxes muscles tension and stimulates blood circulation, while our rosemary extract puts the body back on track. Perfect for after sports! **Application:** Massage in well daily in the morning and evening. For best results, always apply the body oil serum to the still slightly damp skin after bathing or showering.



## B30 CINNAMON GINGER BODY OIL SERUM

100 ml/3.4 fl. oz.

Cinnamon bark extract dispenses a pleasant warmth, while ginger provides new energy and awakens the senses, and the fresh cell elixir from the olive leaf has a calming effect on irritated skin. **Application:** Massage in well daily in the morning and evening. For best results, always apply the body oil serum to the still slightly damp skin after bathing or showering.



## B32 GRAPEFRUIT ROSE BODY OIL SERUM

100 ml/3.4 fl. oz.

Rose extract envelops the body in a fine aroma, while tangy grapefruit provides a touch of freshness. **Application:** Massage in well daily in the morning and evening. For best results, always apply the body oil serum to the still slightly damp skin after bathing or showering.



# HAND & FOOT CARE

## B61 DELIGHTFUL HAND WASH

250 ml/8.45 fl. oz.



The refreshing and sensually-smelling hand wash combines the perfect cleansing effect with skin-caring qualities like the powerful antioxidant hydroxytyrosol. This protective olive tree polyphenol works as a real enemy for bacteria and viruses. Its regenerating properties bring back the balance of stressed skin and protect it from drying out. **Application:** Foam the gentle gel with a little water and massage well into the hands. For full aromatherapeutic effect we recommend to turn off water during soaping. Rinse hands with lukewarm water. For extra care we recommend our hand cream Anti Aging. Make hand washing an experience.

## S73 ORGANIC HAND SANITIZER

50 ml/1.7 fl. oz.



Hygienic clean and well-groomed hands thanks to the antiviral, antibacterial and protective power of our mountain olive trees. The S73 Hygiene Hand Spray not only has absolute hygiene and purity as its focus, but thanks to its special combination of hyaluronic, lavender and hydroxytyrosol, it also has a nourishing and protective effect on the skin. **Application:** Spray on your hands and rub it in. Due to nourishing ingredients such as hyaluron and hydroxytyrosol also recommended for multiple use. **Caution:** Liquid and vapor flammable. Keep away from heat, hot surfaces, sparks, open flames. Do not smoke. Do not inhale vapor. **Note:** Keep out of the reach of children. Use biocides safely. Always read label and product information before use! If swallowed, seek medical advice immediately. For external use only.

## B13 ANTI AGING HAND CREAM

50 ml/1.7 fl. oz.



This rapidly absorbing hand cream dispenses with rough, dry hands and brittle nails, thanks to our premium plant oils and extracts of both the olive leaf and bitter orange. It's an extra helping of comprehensive moisturizing care - without leaving a greasy film. Our hand cream unifies skin complexion and even diminishes age spots. Hands will look visibly younger and noticeably softer and smoother. **Application:** Apply evenly on the palm and back of the hand and between the fingers in the morning and in the evening and after each hand washing.

*„What can I say. I am not pregnant  
and not in love. Except now in my skin!  
I feel more comfortable. Lighter.  
Fresher. More beautiful!“*



## B19 RELAXING FOOT BATH

250 ml/8.45 fl. oz.

The aromatic herbal composition of the olive leaf cell elixir and natural extracts of camphor, menthol, rosemary, thyme and eucalyptus relaxes stressed, swollen feet, stimulating blood circulation, and leaving them soft to the touch. All this is combined with chamomile and sage to care for soothing relaxation. **Application:** Use 3 to 4 pumps for 4-5 liters of warm water and bathe the feet for ten to fifteen minutes. Then rinse thoroughly with water.



## B20 SOFTENING FOOT BALM

250 ml/8.45 fl. oz.

Our foot balm contains natural extracts of camphor, menthol, rosemary, thyme, and the healing power of sage. Our exclusive mixture of herbs naturally revitalizes weary and tired feet and bestows them with maximum, comprehensive care – all without having an oily texture. A perfect allround protection develops when used regularly. Very effective for people with chronically cold feet and who experience night-time foot cramping, helping to promote a good night's sleep. **Application:** Massage gently once a day or as needed. Also suitable as a foot mask in cotton socks overnight.

# HAIR CARE

## H23 ALL HAIR TYPES SHAMPOO

250 ml/8.45 fl. oz.

This shampoo with olive power puts an end to both damaged hair and dry scalp, while dispensing maximum care and providing vital nutrients combined with an anti-aging effect. The foam is pleasantly rich with its antioxidant effect, yet mild and suitable for all hair types. With its enticing scent, the formula lends hair amazing bounce and volume and provides a silky shine. The freshly processed mint leave behind a refreshed and pure feeling on your the scalp. Particularly suitable for very sensitive and irritated scalps. **Application:** Apply to wet hair and disperse by massaging gently. Add more water for more lather. Leave on for a short time and then rinse thoroughly with water.



## H22 HAIR AND SCALP TREATMENT

250 ml/8.45 fl. oz.

This intensive care and repair course of treatment immediately nourishes the hair and scalp for astonishing results. Based on our fresh green olive leaf cell elixir, the hair and scalp is again supplied with essential vitamins and minerals, restoring the scalp to a natural balance, and giving tired, dull hair a healthy luster and bounce within 5-10 minutes of application. Particularly suitable for very sensitive and irritated scalps. **Application:** After rinsing shampoo, apply to damp scalp and hair, massage and leave for 5-10 minutes. Then rinse thoroughly with water.



**OLIVEDA**

OLIVE TREE PHARMACY



OLIVE TREE THERAPY  
**THE BEAUTY MOLECULE**  
**HYDROXYTYROSOL**  
+ HYALURON



100% ORGANIC BIO ACTIVE BEAUTY  
ELIXIR INSTEAD OF WATER

HYDROXYTYROSOL COMBINES IN THIS BEAUTY BOOSTER WITH LOW-MOLECULAR AND HIGH-MOLECULAR HYALURON AND CREATES IN SYNERGY WITH LAVENDER, CAMU CAMU AND TURMERIC A UNIQUE VEGAN ACTIVE COMPLEX FOR A FRESH YOUTHFUL COMPLEXION. OLIVEDA - BEAUTY THAT COMES FROM WITHIN AND RADIATES OUTWARDS. HYDROXYTYROSOL VERBINDET SICH IN DIESEM BEAUTY BOOSTER MIT NIEDER- UND HOCHMOLEKULAREM HYALURON UND SCHAFFT IN SYNERGIE MIT LAVENDEL, CAMU CAMU UND KURKUMA EINEN EINZIGARTIG VEGANEN WIRKKOMPLEX FÜR EINEN FRISCHEN JUGENDLICHEN TEINT. OLIVEDA - SCHÖNHEIT, DIE VON INNEN KOMMT UND NACH AUSSEN STRAHLT.

Shake before use / Vor dem Gebrauch schütteln

e 500 ML 16.9 FL. OZ.

**INSIDE BEAUTY**

# BEAUTY DRINKS

For beauty that comes from within and radiates outward, our various inside boosters are responsible. Thanks to the concentrated power of polyphenols and strongest antioxidants from the bergolive tree hydroxytyrosol and oleuropein, OLIVEDA Beauty Drinks ensure perfect cell protection, finer-pored skin, healthy nails, radiantly beautiful and firm hair and wrinkles that are transformed into glow. These can be taken in the morning or between meals, depending on your needs.

## I01 ORAC & CAMU CAMU OLIVE TREE CONCENTRATE

100 ml/3.4 fl. oz.

With the concentrated vitality of the olive tree in this bottle, you not only increase your well-being, at the same time you experience a harmonization between body and mind. The addition of the world's most vitamin C rich fruit, the Camu Camu, creates a synergy of taste and effect. ORAC stands for: Oxygen Radical Absorption Capacity and describes the antioxidant value. **Suggested use:** Shake before use. 2 pipettes or 1 teaspoon pure or with juices (such as freshly squeezed orange juice) 2-3 times before eating. Up to 10 ml per day. Children over 2 years take half of the recommended daily allowance for adults, up to 5 ml per day. The recommended daily amount should not be exceeded.



## I66 THE BEAUTY FOUNTAIN

500 ml/16.9 fl. oz.

Holistic anti-aging power and cell protection at the highest level! This beauty drink combines the Olive Tree Therapy, which is based on the highly effective antioxidant Hydroxytyrosol, with bioactive collagen peptides to create a one of a kind active ingredient complex that changes wrinkles into glow! **Recommended dosage:** 0,59 fl.oz in the measure cup once a day. Do not exceed the stated recommended daily intake. Do not store above 25 degrees. Place the open bottle in the refrigerator.



## I70 THE BEAUTY MOLECULE

500 ml/16.9 fl. oz.

Hyaluronan and hydroxytyrosol for concentrated anti-wrinkle power and plump up effect! The Beauty Molecules's hyaluronic and hydroxytyrosol act synergistically. This vegan beauty booster is complemented by lavender, blackcurrant, turmeric, camu camu and black elder. For the best possible results and the maximum increase in hyaluronic content, each beauty shot (17.5 ml of measuring cup) contains at least 6.3 mg hydroxytyrosol for ideal protection against oxidative stress and fabulous 200 mg hyaluronic. **Recommended dosage:** 0,59 fl.oz in the measure cup once a day. Do not exceed the stated recommended daily intake. Do not store above 25 degrees. Place the open bottle in the refrigerator.



# MOUTH OIL CURE

The morning wake-up call!

Give balance and detoxify your body, mind and soul - in just 12 minutes a day! The fine Arbequina oil binds contaminants that have accumulated overnight in the mouth, freeing both it and the body of these. Bleeding gums and oral plaque on the teeth and tongue are reduced and they quickly come back into balance. After 2-3 weeks of use, the general complexion glows rosy-fresh and pores are finer. In addition, the fat-metabolism is stimulated and improved, provenly lowering cholesterol levels. The teeth regain their natural white and begin to shine again.

**Application:** Take a tablespoon in the mouth for 8-12 minutes daily before brushing your teeth. Move the oil between your teeth and on the palate. It has to be constantly moving. Then dispose the oil into a tissue and discard.



## 124 MOROCCAN MINT MOUTH OIL CURE

200 ml/6.8 fl. oz.

The unique interplay between olive polyphenols and hydroxytyrosol oleuropein, combined with medicinal herb extracts, come together to produce a perfect synergy.



## 169 BALANCING LAVENDER MOUTH OIL CURE

200 ml/6.8 fl. oz.

The unique interplay between olive polyphenols and hydroxytyrosol oleuropein, combined with balancing lavender extracts, come together to create a perfect synergy.

*„I am a big fan of your Mouth Oil Cure. My oral flora has become much better. Gums don't bleed anymore, I just feel good in the morning after using the Mouth Oil Cure.“*



## 156 OLIVE OIL EXTRA VIRGIN

500 ml/16.9 fl. oz.

This extra virgin olive oil owes its excellent superior quality thanks to the region, the soil, the hundred-year-old eco-certified mountain olive trees, our devotion and passion, the degree of ripeness, and the speed with which the small Arbequina olives reach the mill after harvest.

# OLIVE MATCHA & TEA

Our olive matcha is the world's first tea blend to utilize the power of the finest ground olive leaves. Ground whole, the leaves retain their up to 3,000-fold concentration of vital nutrients - more than what is found in olive oil - promoting pure, beautiful, radiant skin from within. Our invigorating matcha is rich in vitamins and antioxidants that will energize the body and boost the immune system.

**Olive Matcha Preparation:** As a tea, 1 g (= 1/2 tsp.) Of the powder is poured with 100-500 ml of boiling water. Suitable for immediate enjoyment. There are no limits to the creative handling of this superfood.

## I47 JUST PURE OLIVEMATCHA

30 g / 1.0 oz.

100% pure olive leaf power! Nothing but the finest ground olive leaf is found in this blend. And here's a tip: If the effects from within aren't enough, this tea can also be easily made into a face mask.



## I48 BEAUTY CLEANSER OLIVEMATCHA

30 g / 1.0 oz.

This refreshing and aromatic tea composition, with ground olive leaf, Japanese matcha, green mint, spicy ginger, and red chili, grants your skin a lustrous shine from within.



## I49 SUNRISE OLIVEMATCHA

30 g / 1.0 oz.

This fruity tea made from our ground olive leaf, Japanese matcha and tropical mango ensures high spirits and a perfect start to your day.



## I50 MINDPOWER OLIVEMATCHA

30 g / 1.0 oz.

The invigorating and exhilarating mixture of ground olive leaf, Japanese matcha, guarana, kola nut, and sweet cinnamon boosts the metabolism and delivers a power-boost to the mind.



## I51 TEA MEDITATION

110 g / 3.88 oz.

This fruity-mild blend reconciles the connection between the body, mind, soul, and skin. Rosehip, Moroccan mint, fruity orange peel, delicate olive leaves, lemon verbena: refreshing, warming cinnamon, licorice, and soothing lavender flowers invite you to relax and ensure a harmonious end of the day. **Preparation:** Pour about 4 teaspoons (8-10 g) with 1 liter of boiling water, infuse for about 5 minutes and enjoy.



# OLIVE TREE THERAPY

The OLIVEDA-developed Olive Tree Therapy delivers extraordinary results in an astonishingly short period of time. Inside and out, from the top of your head to the tips of your toes, it visibly manifests itself, bringing the heart, body and soul into total harmony.

The history of the olive tree began as far back as 7,000 years ago in ancient Mesopotamia; making it the oldest cultivated plant on earth. Throughout human history, it has proven itself in our culture, in our health and well-being, and in our beauty care. The olive tree, being the patriarch of anti-aging care products, remains the answer to the question of how to remain rejuvenated in our modern era. OLIVEDA founder Thomas Lommel encountered the millennia-old magical power locked within the olive tree for himself,



and it has since kept a firm hold on him. In 2001, while living in his olive tree house in Andalucía, Spain, he developed his first elixir for internal use, based on the fresh cell sap of the leaves from his olive trees. Soon after this, the unparalleled effects of his elixir, such as a dramatic rise in his exuberance for life, as well as elevated improvements in his blood work, complexion, and charisma became apparent, all of which have been verified by a group of academic medical practitioners. This was the natal birth of Mediterranean Ayurveda - the OLIVEDA Olive Tree Therapy. This

unique utilization, with solely internal applications at that time, was then expanded in the OLIVEDA Spa on the olive-lined groves of the château hotel Son Brull on the island of Mallorca, to incorporate its effects to skin care. Over the course of many years, and with exceptional results, the formula was continually perfected and developed to produce our remarkable regeneration process, which has shown itself to be just as effective as a living cell therapy within 14 days after the initiation of regular applications.

Blood levels and liver function will be substantially enhanced, your complexion will experience a visible rejuvenation, and your natural allure will return. It's not for nothing that Olive Tree Therapy is presumably the oldest and, at the same time, the most modern anti-aging therapy in the world. Thanks to modern medicine, the mysteries of the life force kept secret within the olive tree have been decoded for all mankind, so that we may all benefit from its potency. This one-of-a-kind combination of ancient knowledge and modern research is the cornerstone and foundation of each and every OLIVEDA product. The wide range of exquisite OLIVEDA products brings the Olive Tree Therapy from the island of Mallorca directly to you, providing you with the opportunity to experience the full capacity of the vital energy of the olive tree and to be delighted by the exceptional results: a more healthy body and younger, more radiant skin. The elevated bioavailability in each and every one of our OLIVEDA products turns them into an energetic and highly effective, all-natural cosmeceutical.

SINCE 2013

WE BRING **THE WATER THAT IS NOT USED IN OUR PRODUCTS** TO **THE PEOPLE IN AFRICA** BY BUILDING **WELLS** FOR THEM ON SITE.

Meanwhile, about 15,000 inhabitants in different villages are supplied with water by the OLIVEDA wells. Last summer, OLIVE TREE PEOPLE founder Thomas Lommel traveled to Africa again to launch new well projects in Maserani in the Arusha region and in Mandala Monono in the Moshi region. For this purpose, he communicated with the indigenous peoples living there and planned the project together with them.

For OLIVE TREE PEOPLE these projects are not development aid - they are real partnerships at eye level.



Thomas with Olais, the tribal elder of the Maasai, Tanzania 2021





# FROM TREE TO BEAUTY

OLIVE TREE PEOPLE

"Lebt mich, dass ich mit offenem Herzen und mit offenem Herzen und mit Wasser können...  
 "das die Strömung unseres Herzens in die Zeit des Stammes...  
 "das die Strömung unseres Herzens in die Zeit des Stammes...  
 "das die Strömung unseres Herzens in die Zeit des Stammes...  
 "das die Strömung unseres Herzens in die Zeit des Stammes...

10 Jahre in 14 Tagen!!!  
 Entdeckung in ein Leben  
 Verändere!!!

Olivenbaumtherapie  
 High Tech - Naturkosmetik  
 arbeitet in einem Olivenbaumhaus  
 geloben...

**STORY**  
**Kosmetik**  
**Labor**

Das Baumhaus im Olivenbaum  
 70% Mehr Wirkkraft  
 Naturales Produkt  
 65 bis 75 Jahre alt  
 70+

Das Baumhaus...  
 "das die Strömung...  
 "das die Strömung...



MOUNTAIN OLIVE TREE ECOLOGICAL CERTIFICATION



We have saved more than 30,000 mountain olive trees in a nature reserve. All 30,000 mountain olive trees from OLIVE TREE PEOPLE are eco-certified.

WWW.OLIVEDA.COM